

**LAND-MARK SURVEYING**  
**Mark L. Miritz**

Wisconsin Registered Land Surveyor S-2582

N9330 Knuteson Drive  
Whitewater, WI 53190  
Phone: (262) 495-3284  
FAX : (262) 495-8421  
LAND-MARKSURVEYING.COM

**PLAT OF SURVEY**

**LOT 7 OF OAK PARK SUBDIVISION, LOCATED IN SECTION 11, TOWN 3 NORTH, RANGE 15 EAST, TOWN OF RICHMOND, WALWORTH COUNTY, WISCONSIN.**

**OWNERS: RICHARD AND KAREN M. MITACEK**  
**1031 WILLOW LANE**  
**BATAVIA, IL. 60510**

**SUBJECT PROPERTY ADDRESS: N7739 WISCONSIN PARKWAY**

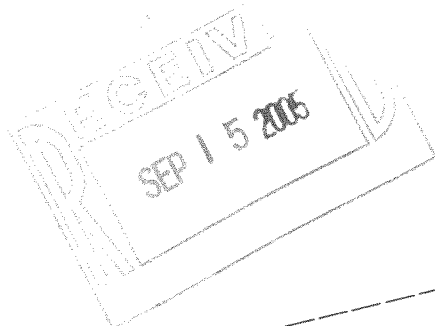

**WISCONSIN PARKWAY**

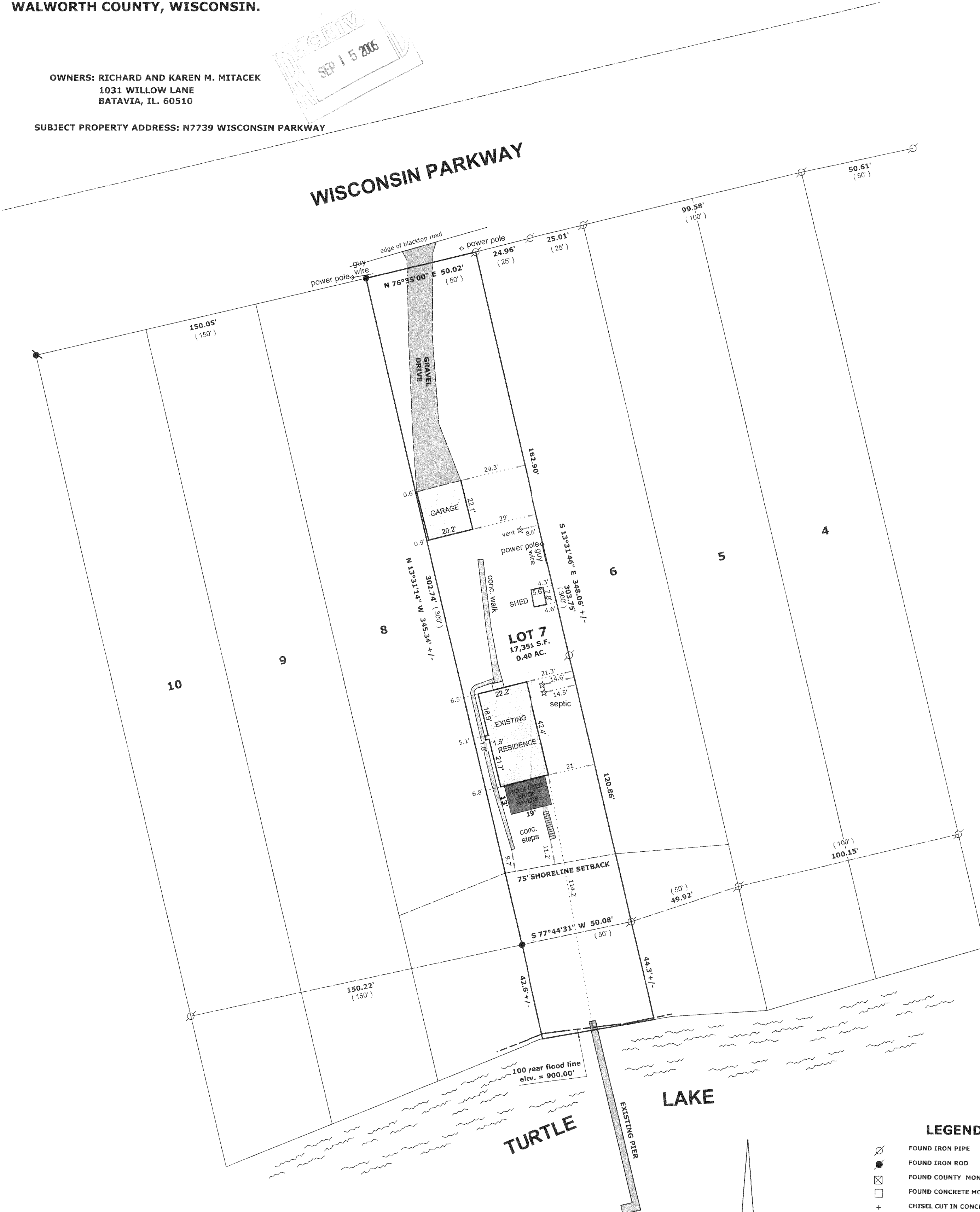

**TURTLE**

**LAKE**

**LEGEND**

- FOUND IRON PIPE
- FOUND IRON ROD
- FOUND COUNTY MONUMENT
- FOUND CONCRETE MONUMENT
- CHISEL CUT IN CONCRETE
- SET IRON ROD, 24" LONG, WEIGHING 1.5 LBS./LINEAL FT., 3/4" DIA.
- RECORDED AS DIMENSION
- EXISTING FENCE

**SCALE: 1" = 30 FEET**

"I hereby certify that the above described property has been surveyed by me or under my direction and that the above map is a true representation thereof and shows the size and location of the property, its exterior boundaries, the location of all visible structures and dimensions of all principal buildings thereon, boundary fences, apparent easements, roadways and visible encroachments, if any."  
"This survey is made for the use of the present owners of the property, and also those who purchase, mortgage, or guarantee the title thereto within one year from date hereof."

*Mark L. Miritz*  
**MARK L. MIRITZ**  
**WISCONSIN REGISTERED**  
**LAND SURVEYOR S-2582**

**DATE: AUGUST 2, 2005 JOB NO. 05.721**

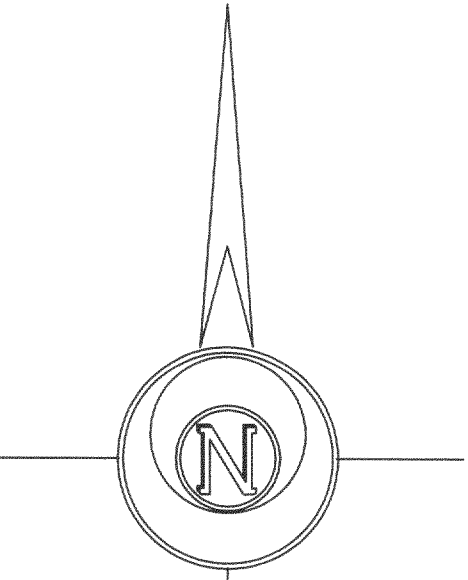

**BASIS FOR BEARINGS**  
**SOUTH LINE OF WISCONSIN PARKWAY**  
**WAS ASSUMED TO BEAR N 76°35' E**  
**AS PLATTED**